



5 PORT ROYAL AVE VAUGHAN L4H4K5

LEGAL INFORMATION

Square Feet: 5700 Sq.Ft
 Taxes: \$0 /2018
 Legal Description: PLAN 65M4460 LOT 60
 PIN: 033222386
 ROLL Number: 192800036018560
 Property Size: 59.71 x 115.09 feet
 Rectangular
 Year Built: 2018
 Possession: Flexible

HOME INFORMATION

Exterior: Brick/Stone
 Heating: Forced Air (Gas)
 Garage: Built-In Triple Garage
 Driveway Parking: 3 Drive-way Parking
 Sidewalk: Yes
 Bedrooms: 5
 Full Bath: 5
 Half Bath: 1
 Kitchens: 1
 Basement: Full / Unfinished
 Appliance: Fridge Stove
 Microwave Dishwasher
 Oven Washer & Dryer
 Window: 2018
 Roof: 2018



Jennifer
YANG
 Sales Rep.

Wayne
XU
 Sales Rep.

647-922-8008

647-927-6900



5 PORT ROYAL AVE VAUGHAN L4H4K5

ROOM MEASUREMENT

MAIN FLOOR

KITCHEN	5.24 x 4.45	Granite Counter	Pantry	Stainless Steel Appl
BREAKFAST	4.88 x 5.97	Window Flr To Ceil	W/O To Yard	Coffered Ceiling
DINING ROOM	4.88 x 4.26	Hardwood Floor	Crown Moulding	Window
LIVING ROOM	4.88 x 3.66	Hardwood Floor	Coffered Ceiling	Window
LIBRARY	4.26 x 3.66	Stainless Steel Appl	Crown Moulding	Window
LIVING ROOM	4.57 x 6.09	Hardwood Floor	Fireplace	Window

UPPER LEVEL

MASTER BEDROOM	4.88 x 5.18	Broadloom	Fireplace	5 Pc Ensuite
2ND BEDROOM	5.54 x 3.96	Broadloom	Closet	4 Pc Ensuite
3RD BEDROOM	3.96 x 4.88	Broadloom	Cathedral Ceiling	3 Pc Ensuite
4TH BEDROOM	3.80 x 4.88	Broadloom	Crown Moulding	3 Pc Ensuite
5TH BEDROOM	4.29 x 3.70	Broadloom	Window	3 Pc Ensuite

LOWER FLOOR

RECREATION ROOM

TOTAL 5450 SQFT

Always think out of the box for our valued clients!

-- Wayne & Jennifer



5 PORT ROYAL AVE VAUGHAN L4H4K5

FLOOR PLAN

TOTAL 5450 SQFT

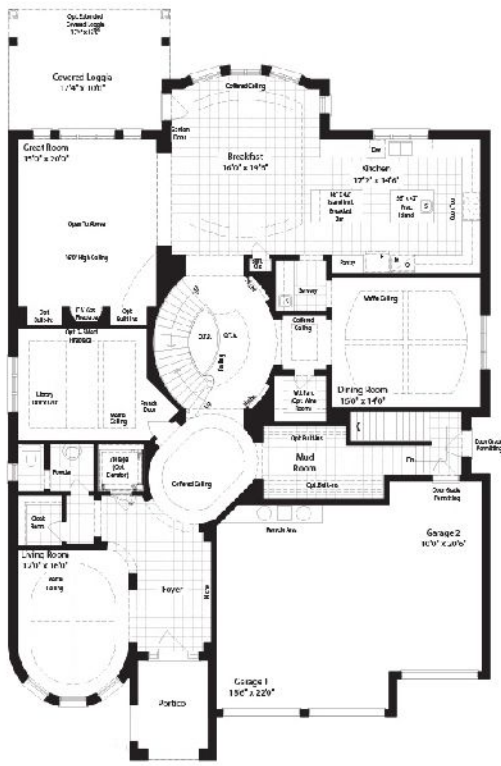

MAIN FLOOR

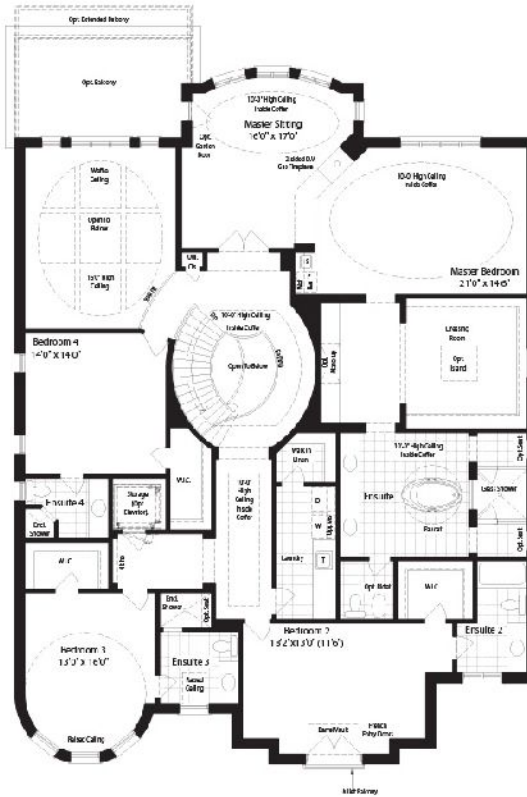

SECOND FLOOR

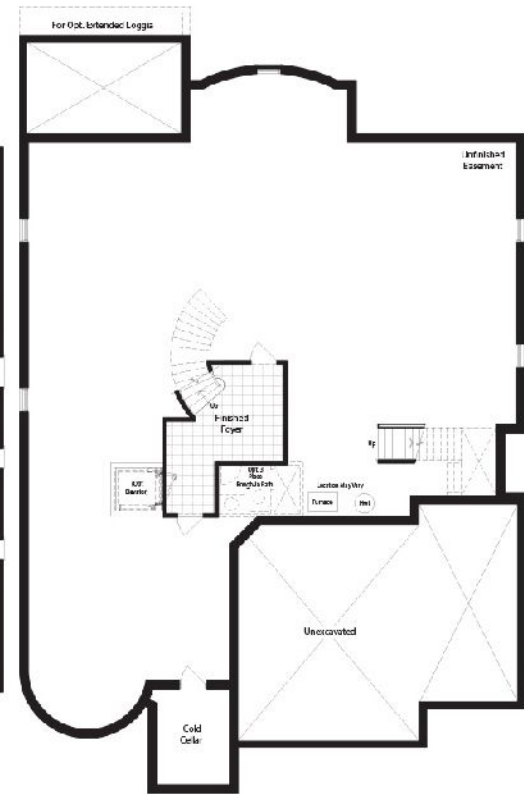

LOWER FLOOR

THIS FLOOR PLAN IS PROVIDED FOR ILLUSTRATIVE PURPOSES ONLY. BUYER TO VERIFY MEASUREMENTS.

Always think out of the box for our valued clients!

-- Wayne & Jennifer